

Лягушка в колодце

Китайские миниатюры. Чэньюй 3.

Музыка В.А. Моцарта, Ю.А. Навалихиной, слова Ю.А. Навалихиной

$\text{♩} = 105$

- Квакушка**: Treble clef, 6/8 time, contains four whole rests.
- Черепаха**: Treble clef, 6/8 time, contains four whole rests.
- Флейта**: Treble clef, 6/8 time, contains a melodic line starting with a grace note and a fermata.
- Арфа**: Treble clef, 6/8 time, contains a melodic line starting with a grace note and a fermata.
- Фортепиано**: Treble and Bass clefs, 6/8 time, contains four whole rests in both staves.
- Фагот**: Bass clef, 6/8 time, contains four whole rests.

5 В В F#7

Ква-ка

Ме - ня зо-вут Ква - ку - шка, в ко - лод - це ро - ди -

Чер.

Фл.

Арф.

Ф-но

Фаг.

9 В В В F#7

Ква-ка

лась я и вы - рос-ла я тут же, здесь вся мо - я семь-

Чер.

Фл.

Арф.

Ф-но

Фаг.

Ква-ка

я. И мир, ко-то - рый зна - ю, - он весь на дне ко -

Чер.

Фл.

Арф.

Ф-но

Фаг.

17

В В C#m7 В F#7

Ква-ка

ло - дца, та - кой пре крас - ный, свет - лый, как буд - то сон меч-

Чер.

Фл.

8

Арф.

Ф-но

Фаг.

Ква-ка

Чер.

Фл.

Арф.

Ф-но

Фаг.

В В

Ква-ка

Эй, кто там ше - ве - лит - ся?

Чер.

А G

Я,

Фл.

Арф.

Ф-но

Фаг.

Ква-ка

Чер.

Фл.

Арф.

Ф-но

Фаг.

В В

С G Ну за - хо-ди, под - ру - га, как че - ре-па - ха с мо - ря.

33

F#7

B

Ква-ка

по - жи-ва - ешь ты?

Чер.

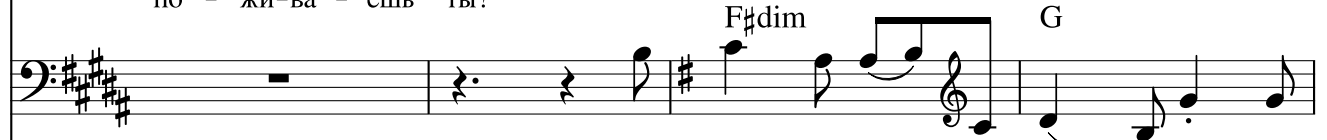

F#dim

G

У - вы, я не - вле - за - ю. Про-

Фл.

Арф.

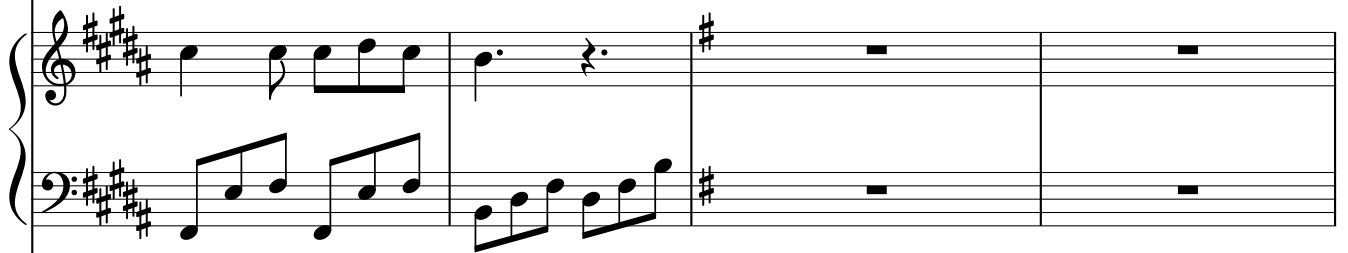

Ф-но

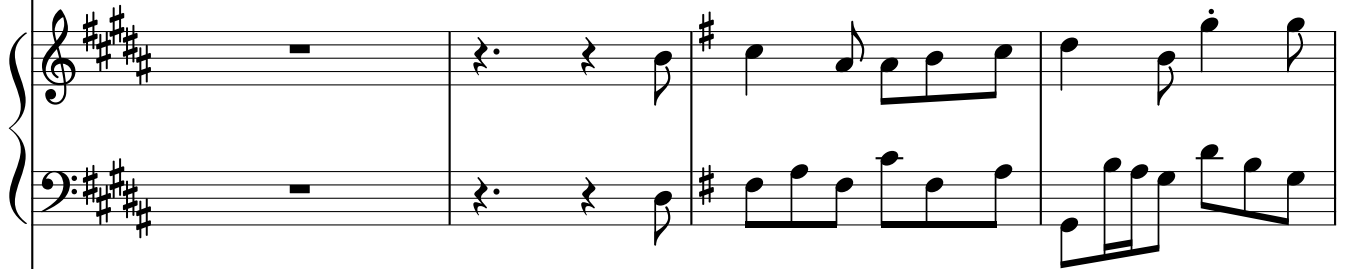

Фаг.

Ква-ка

Чер.

Фл.

Арф.

Ф-но

Фар.

Em G G Am7

ход здесь о - чень уз - кий. А зна - ешь ты, что зна - чит ка -

Detailed description of the musical score: The score is for page 37 and consists of six staves. The vocal line (Ква-ка) is a single staff with a treble clef and a key signature of one sharp (F#), containing four measures of rests. The clarinet part (Чер.) is on a single staff with a treble clef and a key signature of one sharp, containing four measures of music with notes and accidentals. The flute part (Фл.) is on a single staff with a treble clef and a key signature of one sharp, containing four measures of rests. The harp part (Арф.) is on a grand staff with a treble clef and a key signature of one sharp, containing four measures of rests. The piano part (Ф-но) is on a grand staff with a treble clef and a key signature of one sharp, containing four measures of music with notes and accidentals. The bassoon part (Фар.) is on a single staff with a bass clef and a key signature of one sharp, containing four measures of music with notes and accidentals. The vocal line has lyrics: 'ход здесь о - чень уз - кий. А зна - ешь ты, что зна - чит ка -'. Above the clarinet staff, the chords Em, G, G, and Am7 are indicated. A small '8' is written above the flute staff in the first measure.

Ква-ка

Чер.

Бы - ва - ет ря - бь в ко - ло - це...

та - тья по вол - не?

Ви-

Фл.

Арф.

Ф-но

Фар.

Ква-ка

Чер.

Не зна - ю, что та - ко - е...

да - ла ли ты Сол - нце?

Слы-

Фл.

Арф.

Ф-но

Фар.

Ква-ка

Чер.

Фл.

Арф.

Ф-но

Фаг.

Am G Bm Bm

Мне ка - жет-ся, воп - ро - сов ты

ха - лаль о Лу - не?

8

Ква-ка

за - да - е - шь мне мно - го. За - чем мне знать всё э - то? Мне

Чер.

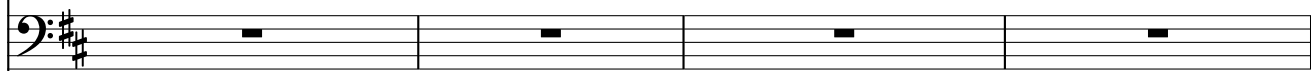

Фл.

Арф.

Ф-но

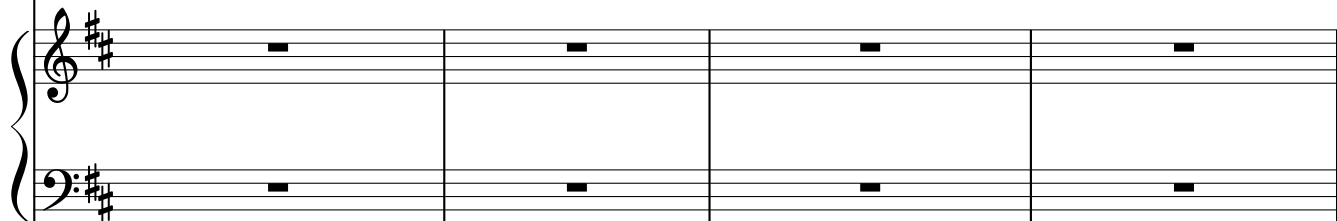

Фаг.

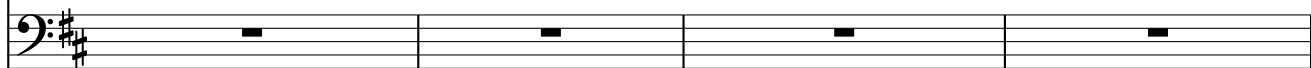

57

F#m

Bm

Ква-ка

хо - ро-шо впол - не.

Чер.

Фл.

Арф.

Ф-но

Фар.

Ква-ка

Чер.

Фл.

Арф.

Ф-но

Фаг.

Ты го - во - ришь, что

G

Detailed description of the musical score: The score is for page 61 and is in the key of G major (one sharp). It features a vocal line and five instrumental parts. The vocal line has lyrics 'Ты го - во - ришь, что' starting in the third measure. The Clarinet (Чер.) part has a G chord marking above the staff in the fourth measure. The Flute (Фл.) part has an '8' marking above the staff in the first measure. The Harp (Арф.) part has a complex arpeggiated accompaniment. The Piano (Ф-но) part has a rhythmic accompaniment with eighth notes. The Bassoon (Фаг.) part has a simple bass line.

Ква-ка

Чер.

Фл.

Арф.

Ф-но

Фаг.

G Am Em

мир твой прос - то - рен и прек - ра - сен, что

Detailed description of the musical score: The score is for page 65 and is in the key of G major (one sharp). It consists of six staves. The vocal line (Ква-ка) has three measures of rests. The clarinet (Чер.) plays a melody starting with a dotted quarter note G4, followed by eighth notes A4, B4, and C5, then a quarter note D5, and finally a half note E5. The flute (Фл.) has three measures of rests. The harp (Арф.) has three measures of rests. The piano (Ф-но) accompaniment features a rhythmic pattern of eighth notes in the right hand and a more active bass line in the left hand. The bassoon (Фаг.) has three measures of rests. Chord symbols G, Am, and Em are placed above the clarinet staff. The lyrics 'мир твой прос - то - рен и прек - ра - сен, что' are written below the vocal line.

Ква-ка

Чер.

Фл.

Арф.

Ф-но

Фаг.

све - тел он и я - сен, кра - сив и бе - зо - па - сен. Но

G G F#dim G

8

Detailed description of the musical score: The score is for page 68 and is in the key of G major. It features six staves: vocal line (Ква-ка), bassoon (Чер.), flute (Фл.), harp (Арф.), piano (Ф-но), and bassoon (Фаг.). The vocal line has lyrics: "све - тел он и я - сен, кра - сив и бе - зо - па - сен. Но". The bassoon part has a melodic line with a slur over the first two measures. The piano part has a complex accompaniment with many sixteenth notes. The harp part has a simple accompaniment. The flute part has a simple accompaniment. The bassoon part has a simple accompaniment. The guitar chords are G, G, F#dim, G.

Ква-ка

Чер.

Фл.

Арф.

Ф-но

Фаг.

мо - ре, где жи - ву я, по - и - сти-не ог - ро - мно. Всю

F#dim G Em7 G

Detailed description of the musical score: The score is for page 72 and consists of six staves. The top staff is for the vocal line (Ква-ка) and contains four measures of rests. The second staff is for the bass line (Чер.), which contains a melodic line with lyrics: "мо - ре, где жи - ву я, по - и - сти-не ог - ро - мно. Всю". Above the bass line are guitar chords: F#dim, G, Em7, and G. The third staff is for the flute (Фл.) and contains four measures of rests. The fourth and fifth staves are for the harp (Арф.), with the upper and lower staves respectively, both containing four measures of rests. The sixth staff is for the piano (Ф-но), which contains a complex accompaniment with eighth and sixteenth notes in both hands. The seventh staff is for the bassoon (Фаг.), which contains four measures of rests.

Ква-ка

Чер.

Фл.

Арф.

Ф-но

Фар.

жизнь в нём мож - но пла - вать, но не поз-на - ть е - го. Дель-

8

G Am7 D7 G

Detailed description of the musical score: The score is for page 76 and is in the key of G major (one sharp). It consists of six staves. The vocal line (Ква-ка) is mostly silent, indicated by dashes. The bass line (Чер.) features a melodic line with a treble clef and a bass clef, with chord markings G, Am7, D7, and G above it. The flute (Фл.) staff is silent. The harp (Арф.) is represented by two staves, both silent. The piano (Ф-но) has a complex accompaniment with a treble clef and a bass clef. The bassoon (Фар.) has a simple bass line with a bass clef. The lyrics are: "жизнь в нём мож - но пла - вать, но не поз-на - ть е - го. Дель-". A small number '8' is written above the flute staff.

Ква-ка

Чер.

Фл.

Арф.

Ф-но

Фаг.

Вm G Am

фи - ны, ки - ты, ко - раб - ли и ко - ра - ллы. Встре -

Ква-ка

Чер.

Фл.

Арф.

Ф-но

Фаг.

G D Am G D Bm

ча - ют - ся ры - бы, боль - ши - е и ма - лы - е. Ме - ду - зы, конь-

Detailed description of the musical score: The score is for page 83 and is in the key of D major (one sharp). It consists of six staves. The vocal line (Чер.) is in the treble clef and contains the lyrics: "ча - ют - ся ры - бы, боль - ши - е и ма - лы - е. Ме - ду - зы, конь-". Above the vocal line, the chords G, D, Am, G, D, and Bm are indicated. The piano accompaniment includes a Flute (Фл.) staff with a fermata, an Arpeggio (Арф.) staff with a fermata, a Piano (Ф-но) staff with a complex accompaniment, and a Bassoon (Фаг.) staff with a simple bass line. The piano part features a melodic line in the right hand and a rhythmic accompaniment in the left hand.

Ква-ка

Чер.

Фл.

Арф.

Ф-но

Фаг.

G Am G F#dim

ки, ось-ми-но-ги, ра-ку-шки. О чём бы е-щё рас-ска-

♩ = 99

D#m

B

90

Ква-ка

Чер.

затмне ля-гуш-ке?

Фл.

Арф.

Ф-но

Фаг.

C#m

B

A#dim

F#sus4

F#7

Ква-ка

мно - го мне вдруг рас-ска-за-ла, че - го я не зна-ла. Прос-

Чер.

Фл.

Арф.

Ф-но

Фаг.

D#m

B

C#m

B

F#

Ква-ка

ти мо - ю гордость, мо - ё са - мо - мне - ни - е. Ме - ня ты по - вер - гла сей -

Чер.

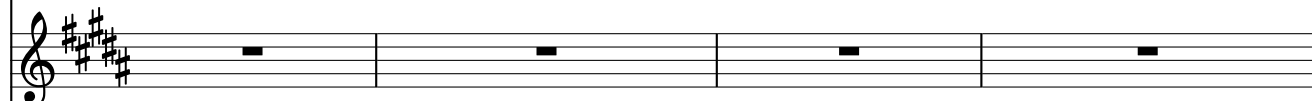

Фл.

Арф.

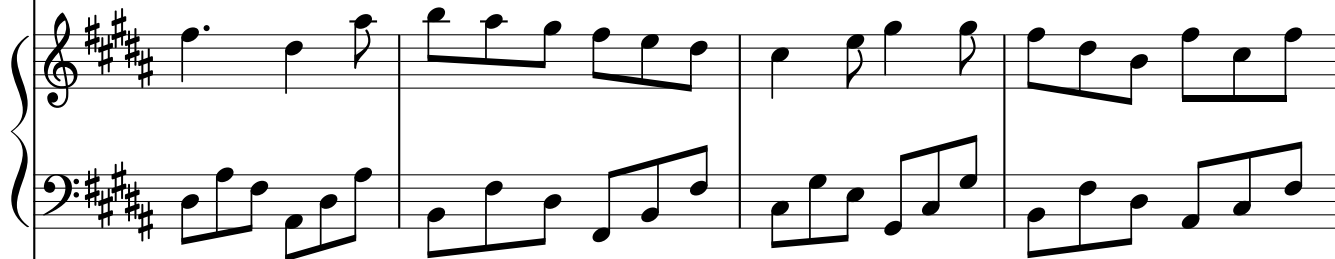

Ф-но

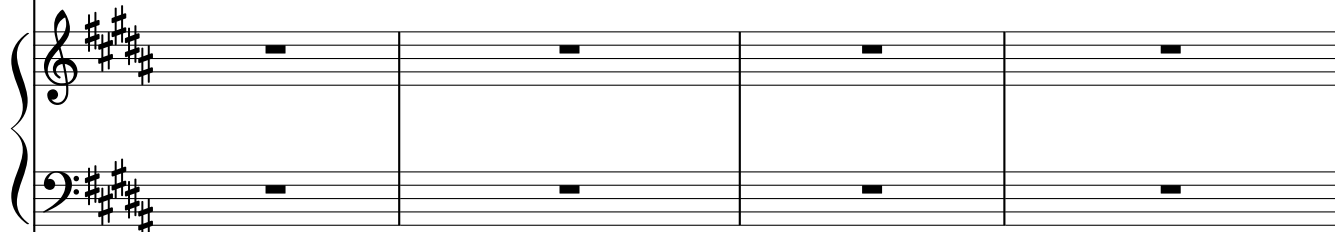

Фар.

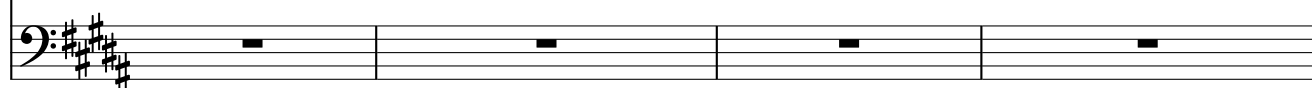

Ква-ка

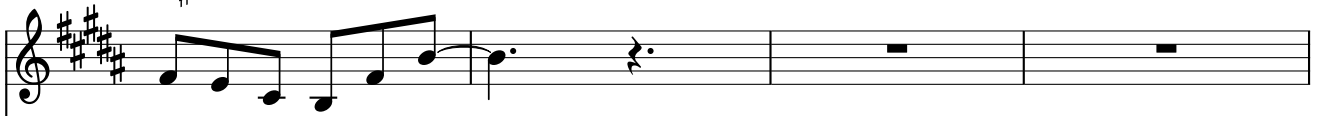

час ви-зум-ле-ни-е.

Чер.

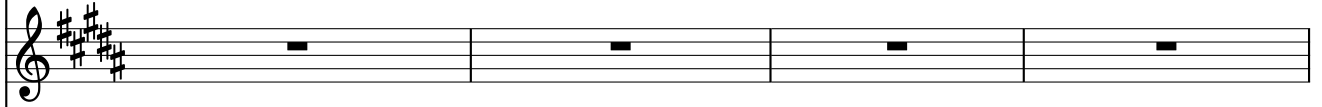

Фл.

Арф.

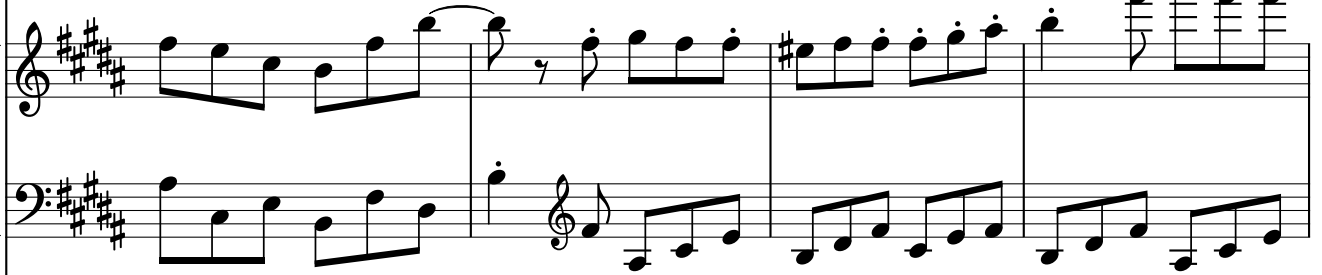

Ф-но

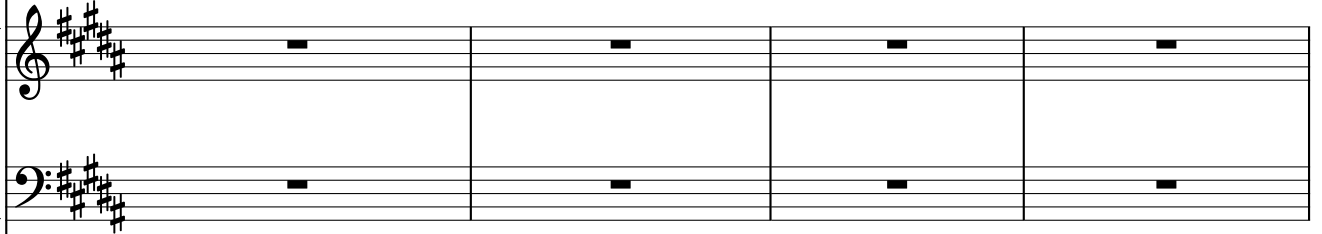

Фаг.

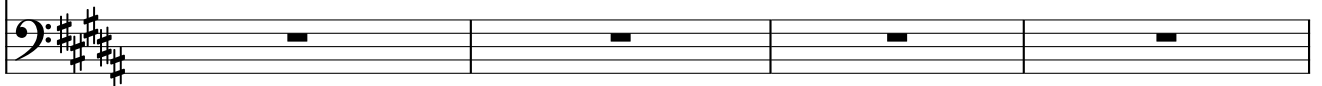

Ква-ка

Чер.

Фл.

Арф.

Ф-но

Фаг.